



KOHNEN CONCRETE PRODUCTS, INC.

503 GREEN STREET
 GERMANTOWN, IL 62245
 618-523-4266
 Belleville 618-277-2120
 Fax 618-523-4751

NORWECO SINGULAIR® AEROBIC TREATMENT PLANT MODEL 960 - 1000 GPD

APPLICATION: COMMERCIAL OR MULTI-FAMILY
 TREATMENT CAPACITY: 1000 GALLONS PER DAY
 LIQUID CAPACITY: 2300 GALLONS

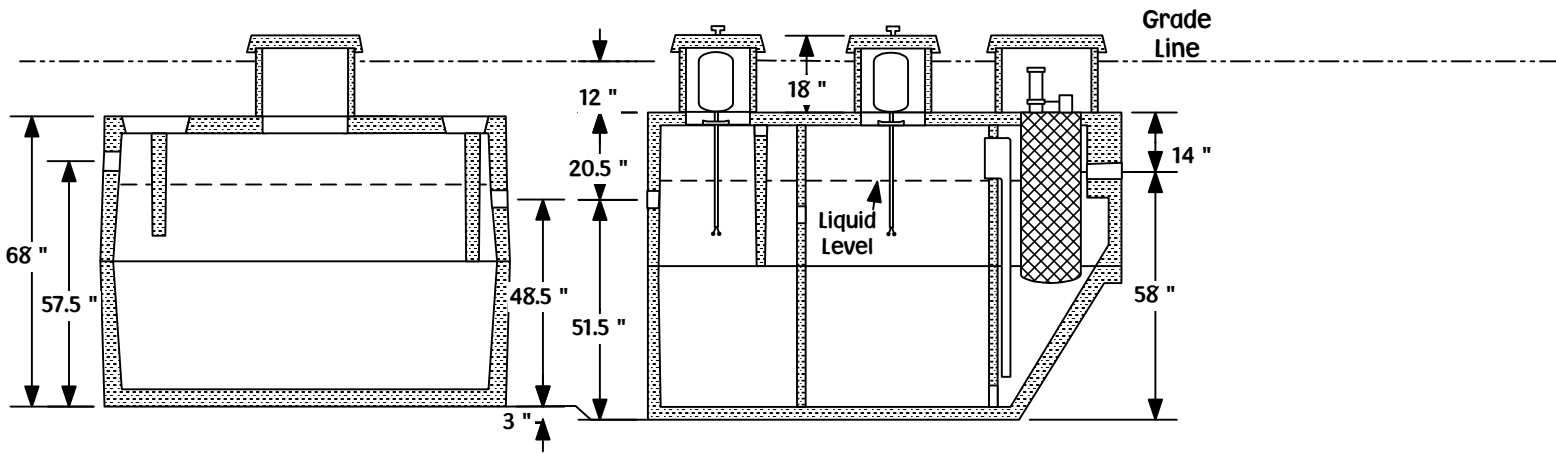

Recommended
 distance between
 tanks is 12"

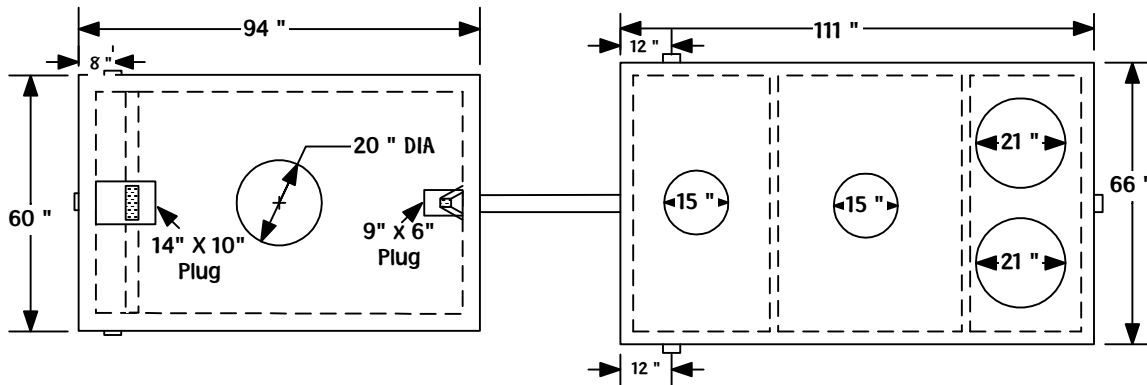

NOTES:

1. Excavation Size: 20' x 7', Total depth for normal installation is 7', Deeper installations are possible but our office should be contacted for authorization and specifics.
2. It is critical that tank is level for proper operation of system.
3. A 4" pad of sand or rock should be leveled at bottom of excavation to help assure a level set and to prevent settling.

Please note the 3" depth variation between the pretreatment tank and aeration tank.

WEIGHT: 19,300 LBS